

PROPOSED FIRST FLOOR TO THE EXISTING BUILDING IN PLOT NO. 21

A.G.S. OFFICE, STAFF COLONY, S. NO. 112, OF VALASARAVAKKAM VILLAGE NO. 101 SAIDAPET TALUK, CHINGLEPUT DIST.

SCALE 1" = 8'-0"

PREVIOUS SANCTION NO. B.A. NO. 1/88-89
7/88 DATED 11-4-88 VALASARAVAKKAM TOWN PANCHAYAT

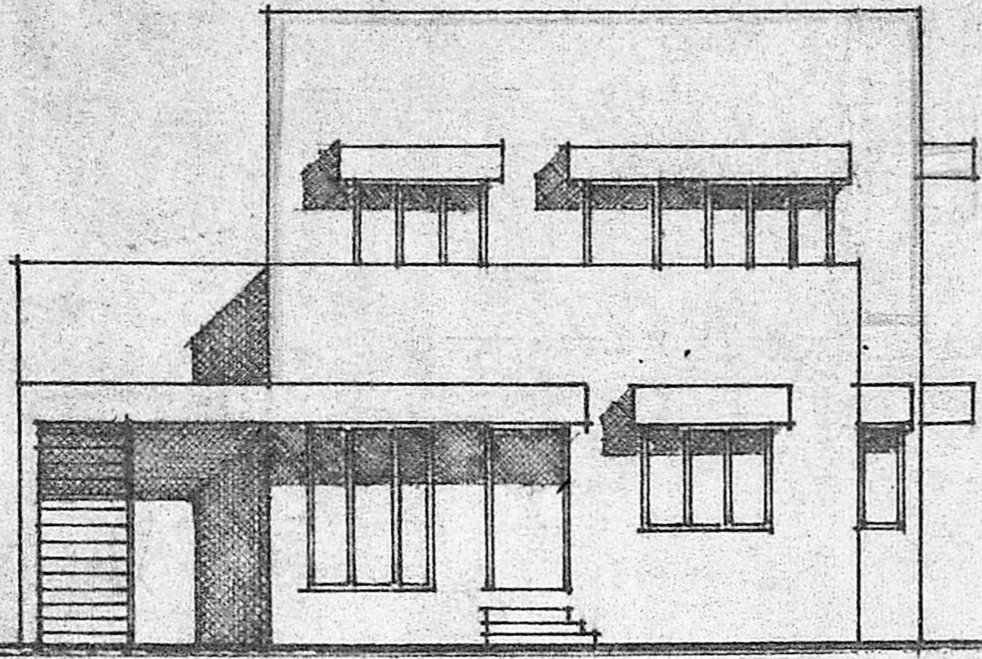

FRONT ELEVATION

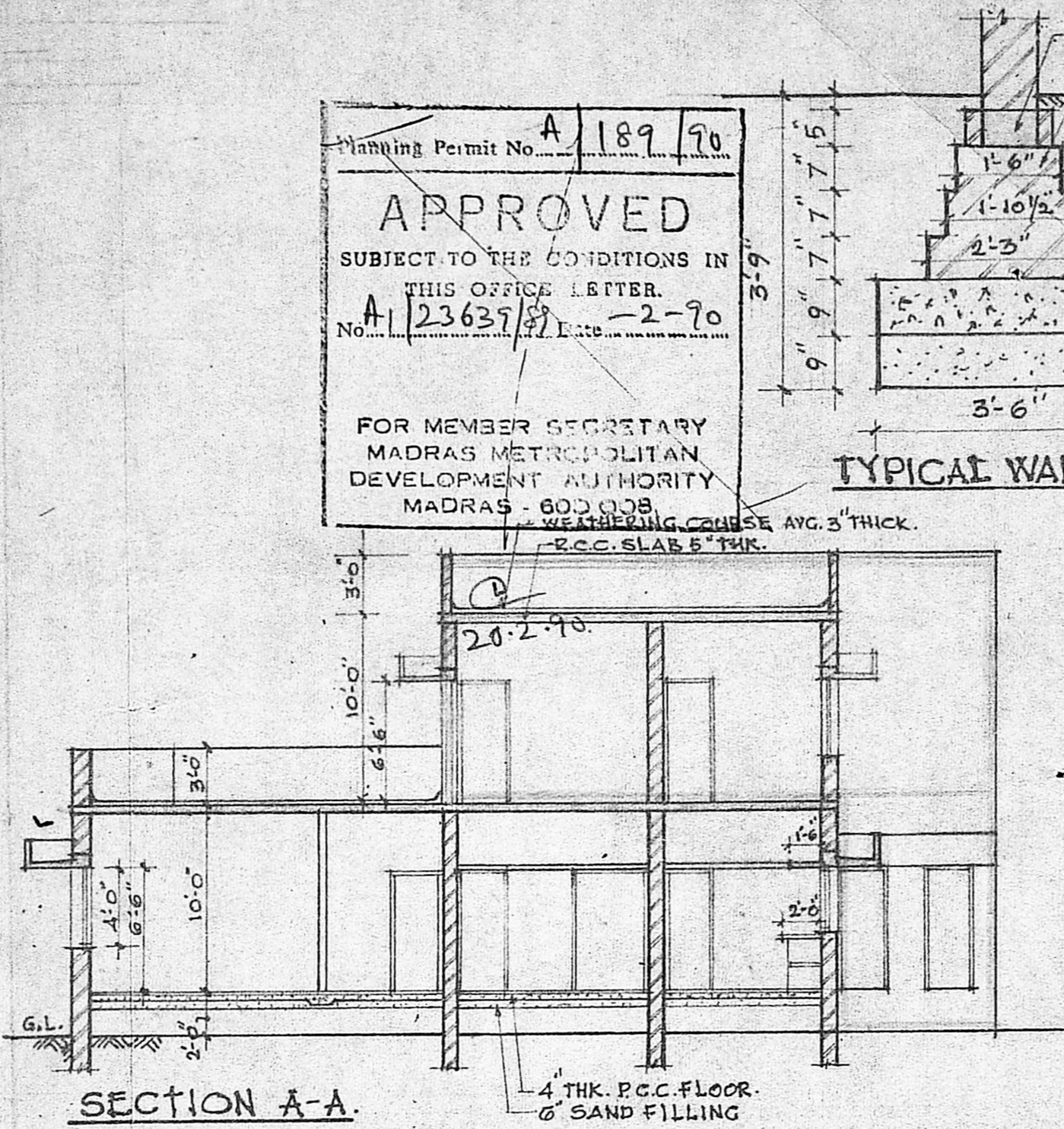

SECTION A-A

Planning Permit No. A/189/90
APPROVED
SUBJECT TO THE CONDITIONS IN THIS OFFICE LETTER.
No. A/23637/89 Date - 2-90
FOR MEMBER SECRETARY
MADRAS METROPOLITAN
DEVELOPMENT AUTHORITY
MADRAS - 600 008

SCHEDULE OF JOINERY

D	3'-3" x 6'-6"	T.W. PANELLED DOOR.
D1	3'-0" x 6'-6"	" "
D2	2'-6" x 6'-6"	" "
O	3'-3" x 6'-6"	OPENING
W	5'-0" x 4'-0"	T.W. GLAZED WINDOW.
W1	3'-0" x 3'-0"	" "
W2	1'-6" x 4'-0"	" "
W3	5'-0" x 6'-6"	" "
V	2'-0" x 1'-6"	T.W. GLAZED VENTILATOR.

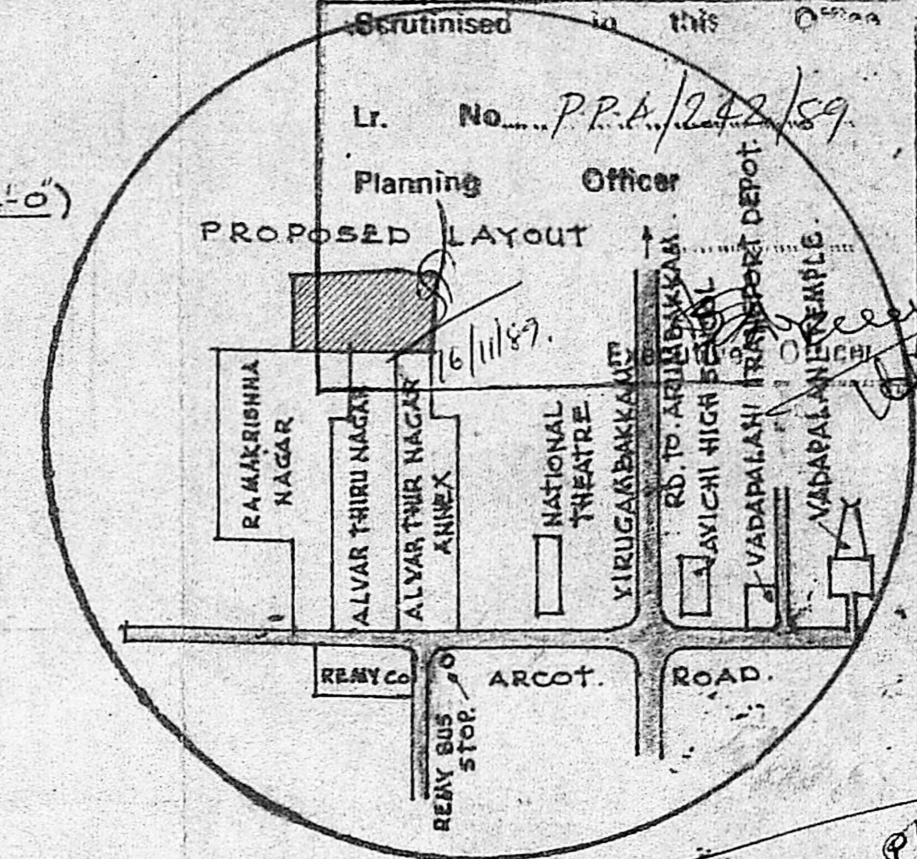

TOPO PLAN

SPECIFICATION

1. R.C.C. CONCRETE 1:4:8
2. R.C.C. WORK IN 1:2:4
3. BRICK WORK IN C.M. 1:5
4. WALL PLASTER IN C.M. 1:4
5. CEILING PLASTER IN C.M. 1:3
6. ALL WOOD WORK IN TEAK WOOD.
7. WEATHERING COURSE IN LIME CONC. AVG. 3" THICK WITH ONE COURSE OF FLAT TILES LAID OVER.

REFERENCE

- PROPOSED WORK SHOWN
- ROAD SHOWN
- BOUNDARY SHOWN
- EXISTING

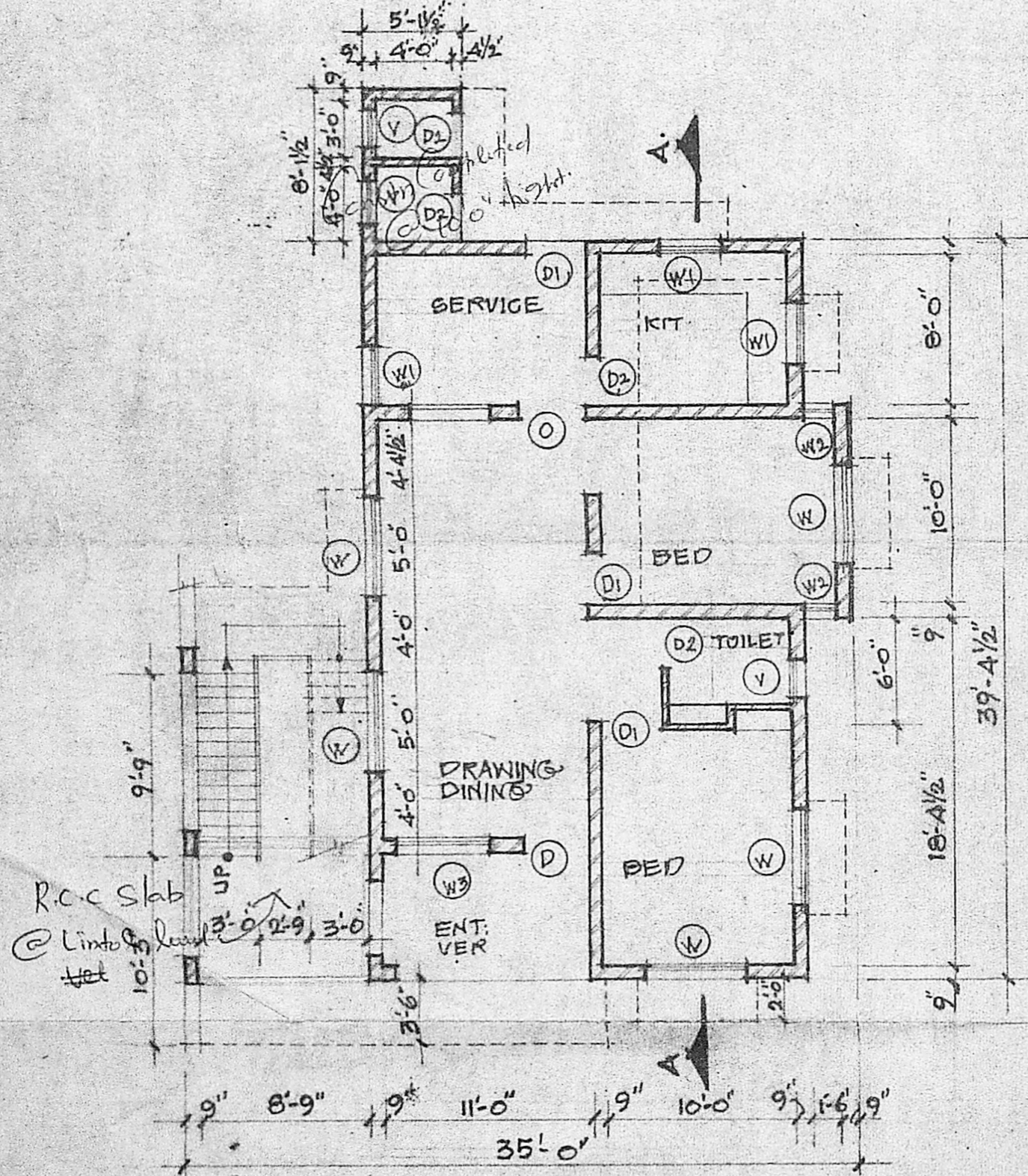

PLAN OF GROUND FLOOR EXISTING

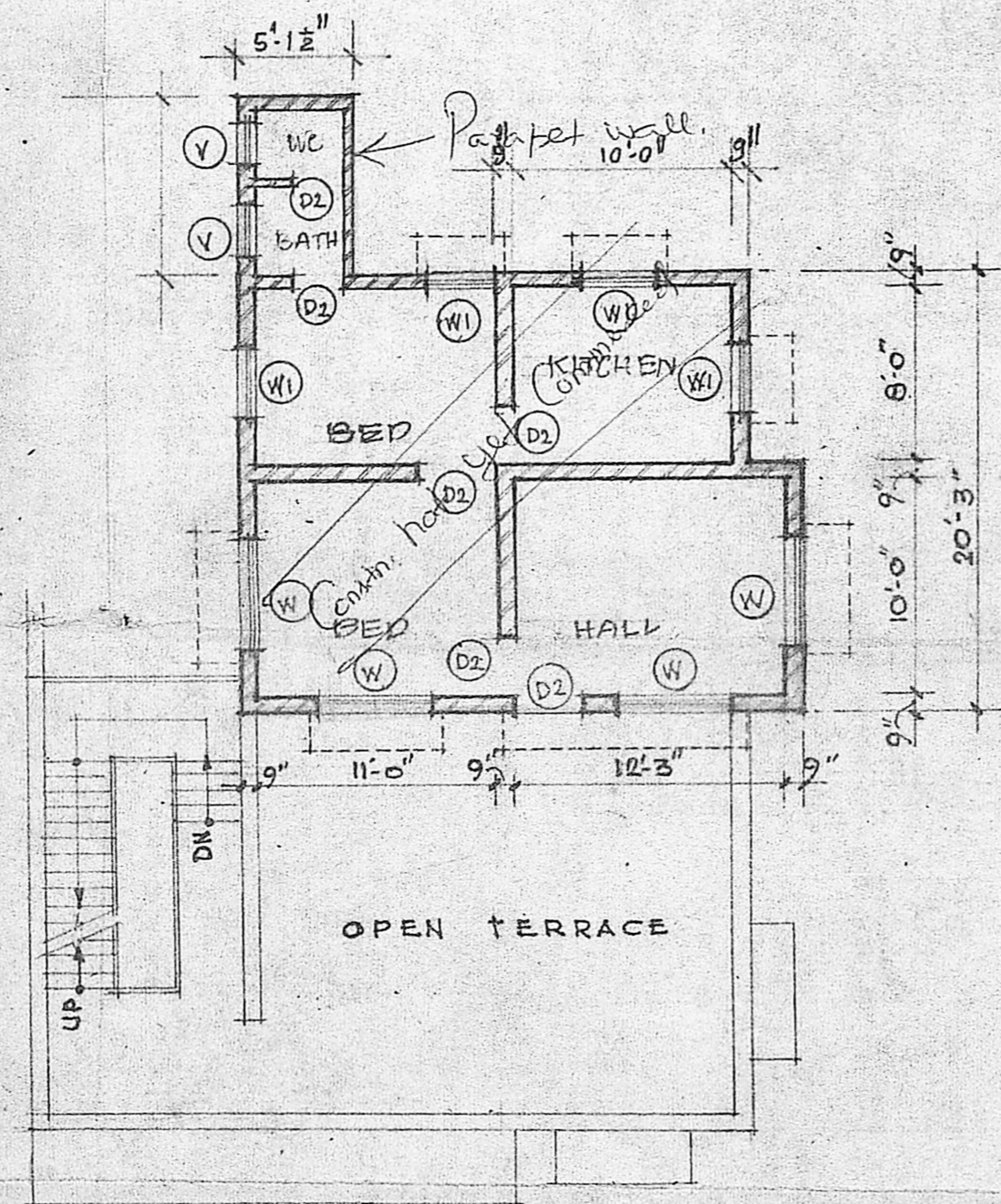

PLAN OF FIRST FLOOR PROPOSALS

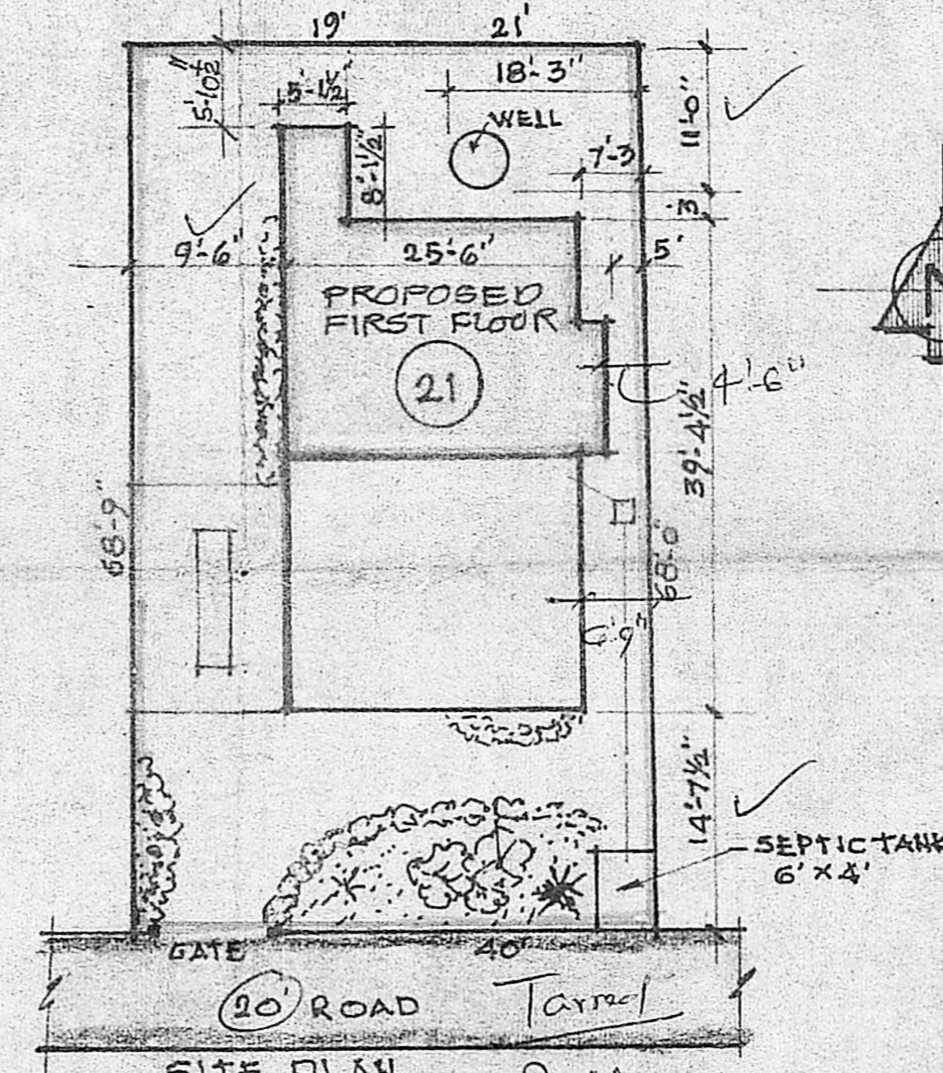

SITE PLAN SCALE 1" = 16'-0"

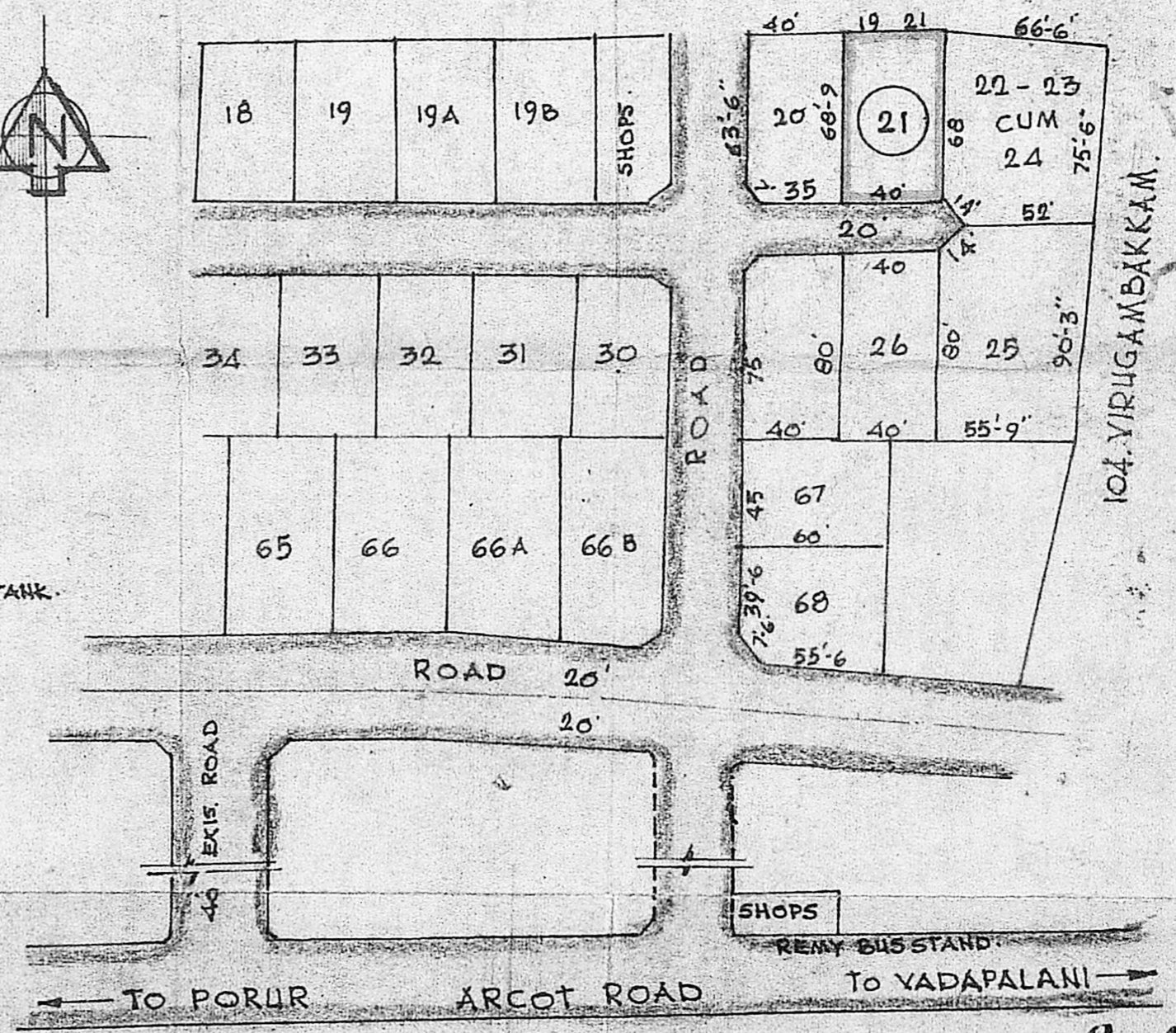

LAYOUT PLAN SCALE 1" = 66'-0"

V. Malariseli
OWNER

LICENSED SURVEYOR

R. Mohan Rao, D. S. LICENSURED SURVEYOR CORPORATION OF MADRAS REG. NO. 14 AMBATTUR TOWN SHIP ALANDUR MUNICIPALITY CONSULTING ENGINEER & CONTRACTOR OFFICE 15 MADLEY ROAD NAGAR, MADRAS 600 017

PROPOSED FIRST FLOOR TO THE EXISTING BUILDING IN PLOT NO. 21

A.G.'S OFFICE, STAFF COLONY, S. NO. 112, OF VALASARAVAKKAM VILLAGE NO. 101 SAIDAPET TALUK, CHINGLEPUT DIST.

SCALE 1" = 8'-0"

PREVIOUS SANCTION NO. B.A. NO. 1/82-89 71/82 DATED 11-4-88 VALASARAVAKKAM TOWN PANCHAYAT

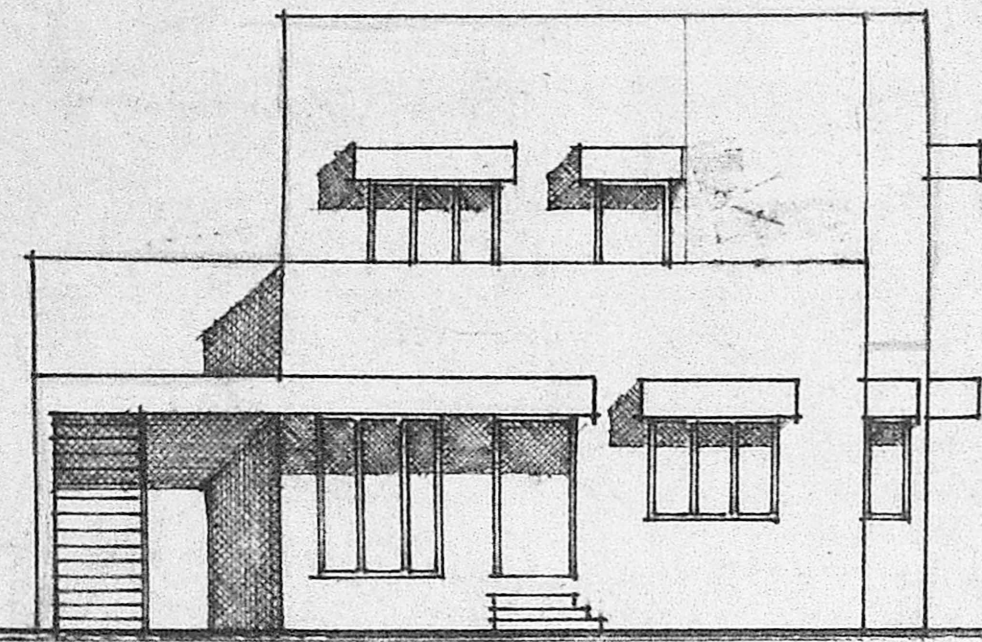

FRONT ELEVATION

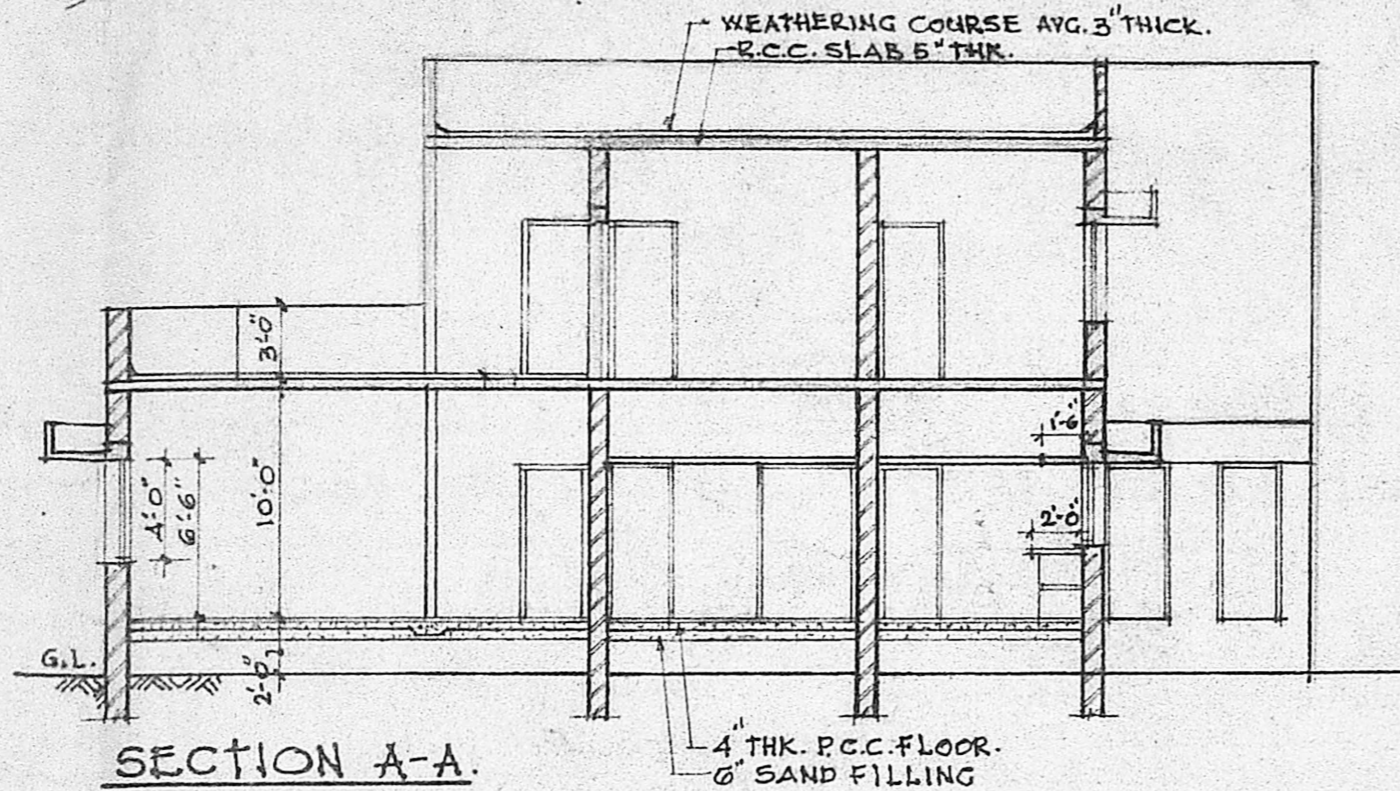

SECTION A-A

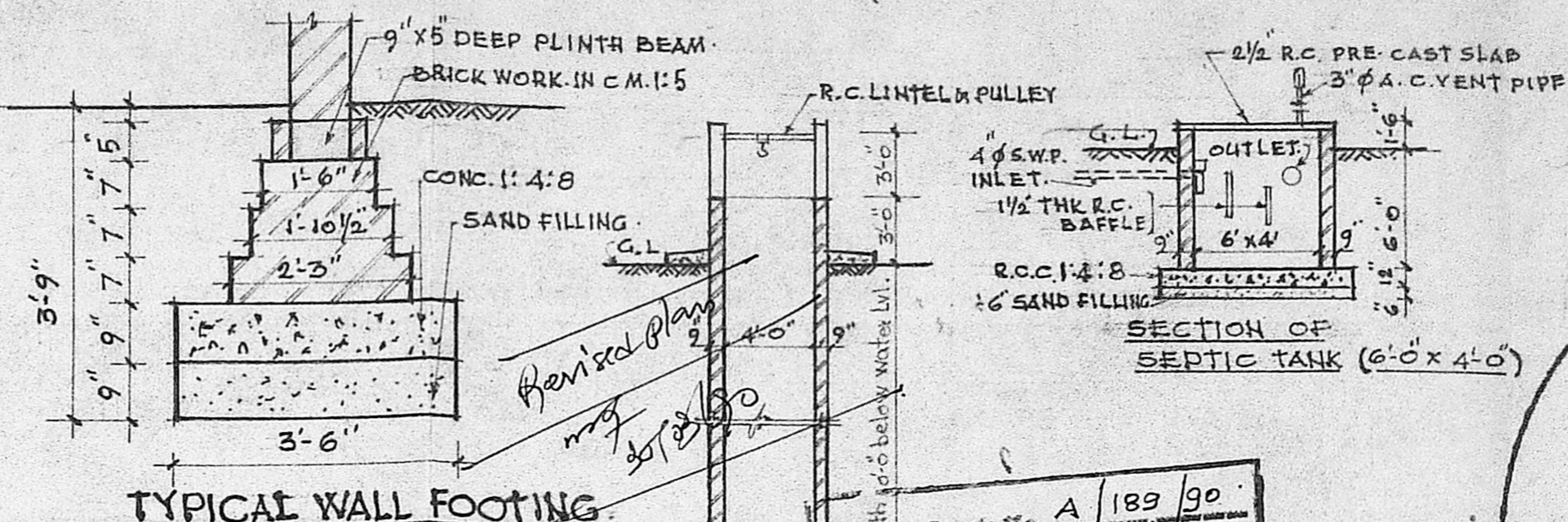

TYPICAL WALL FOOTING

SECTION OF SEPTIC TANK (6'-0" x 4'-0")

APPROVED
 SUBJECT TO THE CONDITIONS IN THIS OFFICE LETTER.
 No. A/23639/88 dt. 30/03/90
 T. P. 20/3190
 FOR MEMBER SECRETARY
 MADRAS METROPOLITAN
 DEVELOPMENT AUTHORITY
 - 600 005.

SCHEDULE OF JOINERY

D	3'-3" x 6'-6"	T.W. PANELLLED DOOR.
D1	3'-0" x 6'-6"	" "
D2	2'-6" x 6'-6"	" "
O	3'-3" x 6'-6"	OPENING
W	5'-0" x 4'-0"	T.W. GLAZED WINDOW.
W1	3'-0" x 3'-0"	" "
W2	1'-6" x 4'-0"	" "
W3	5'-0" x 6'-6"	" "
V	2'-0" x 1'-6"	T.W. GLAZED VENTILATOR.

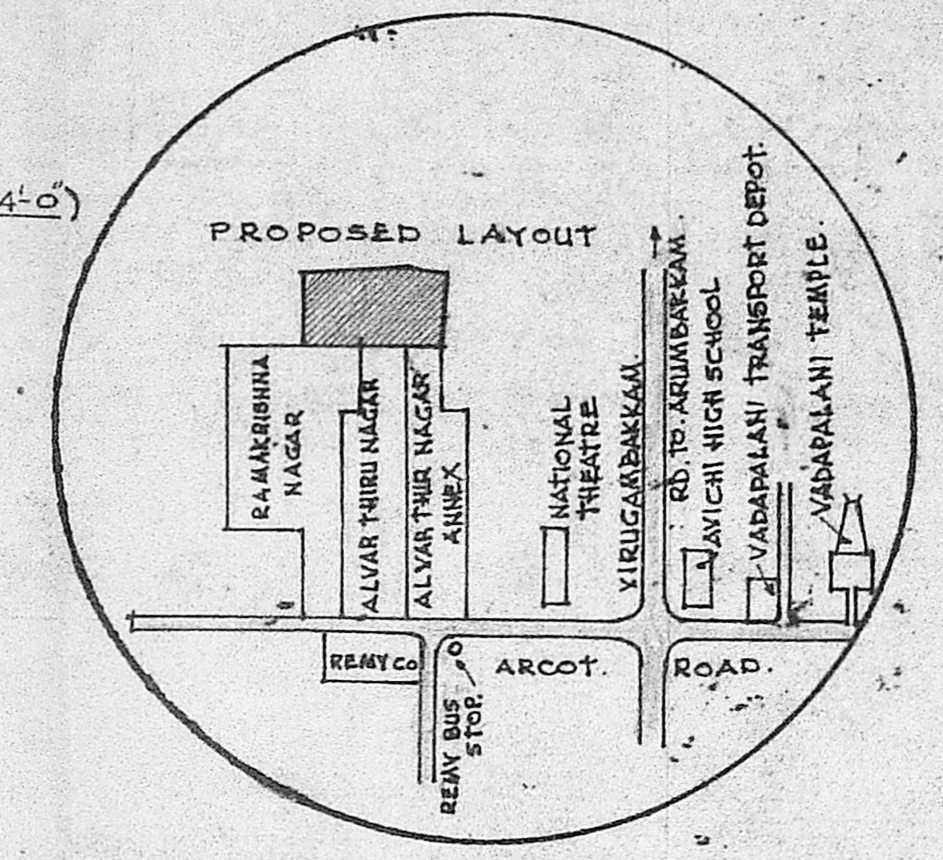

TOPO PLAN

- SPECIFICATION**
1. R.C.C. CONCRETE 1:2:4.
 2. R.C.C. WORK IN 1:2:4.
 3. BRICK WORK IN C.M. 1:3.
 4. WALL PLASTER IN C.M. 1:4.
 5. CEILING PLASTER IN C.M. 1:3.
 6. ALL WOOD WORK IN TEAK WOOD.
 7. WEATHERING COURSE IN LIME CONC. AVG. 3" THICK WITH ONE COURSE OF FLAT TILES LAID OVER.

- REFERENCE**
- PROPOSED WORK SHOWN
 - ROAD SHOWN
 - BOUNDARY SHOWN
 - EXISTING

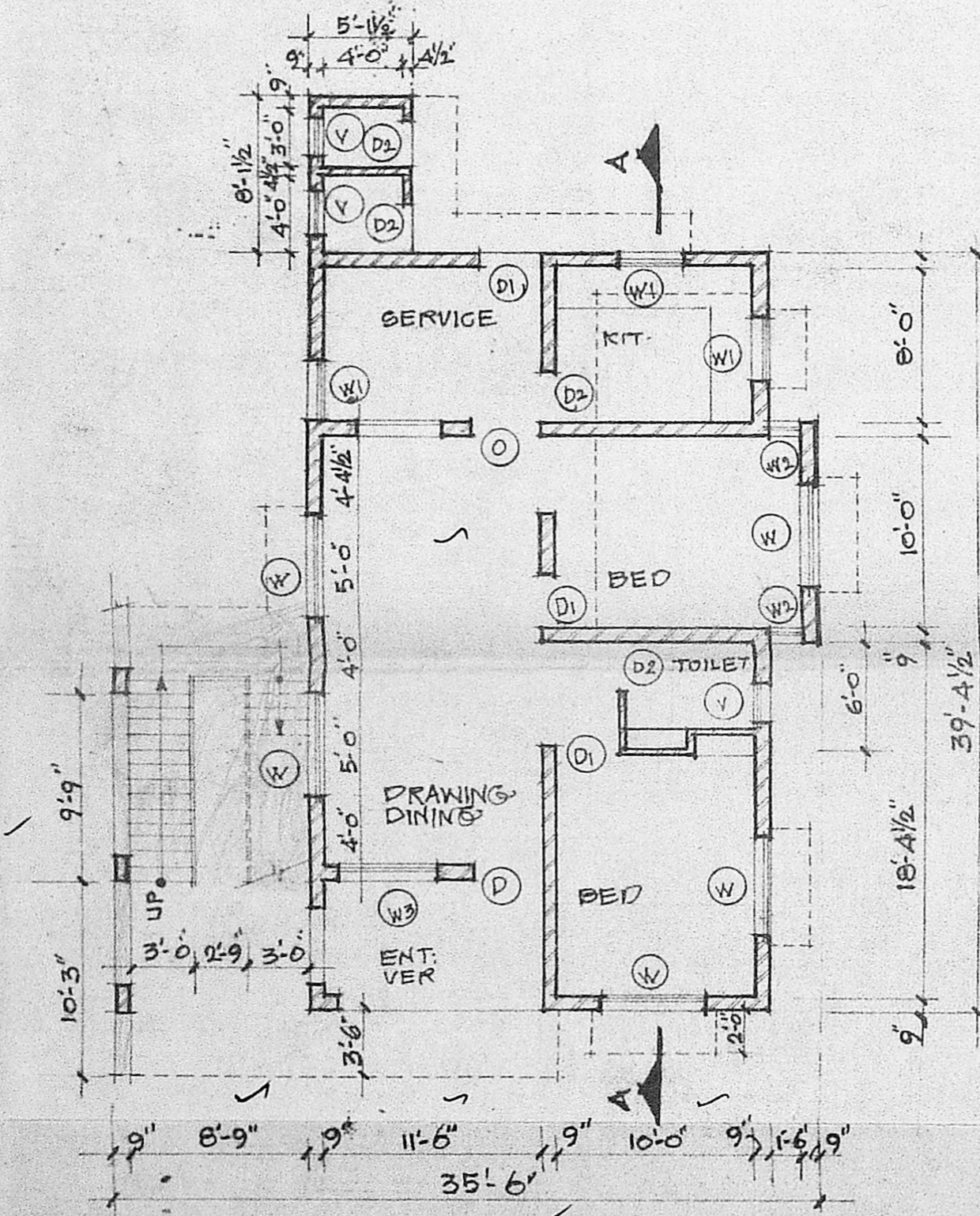

PLAN OF GROUND FLOOR EXISTING

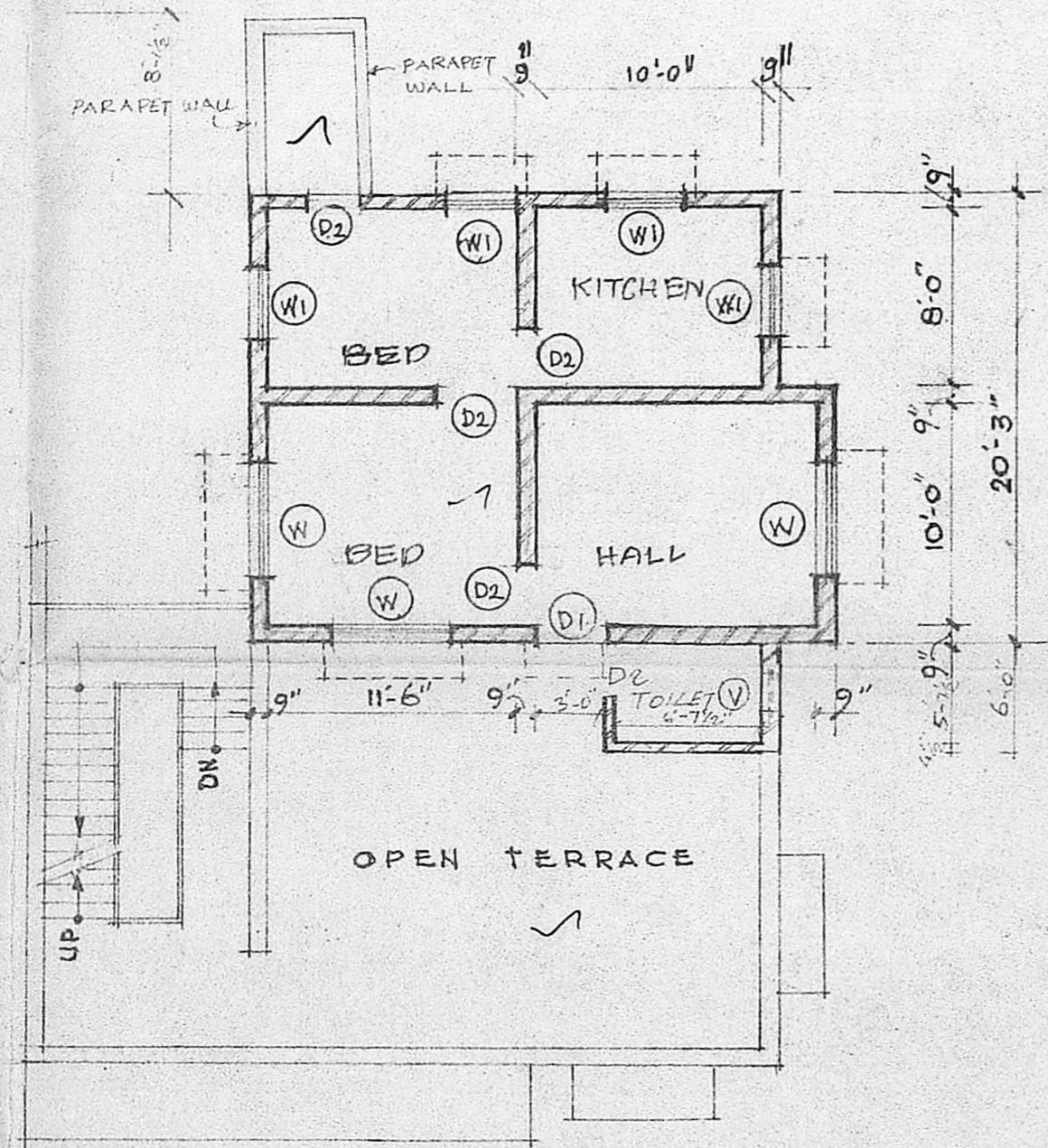

PLAN OF FIRST FLOOR PROPOSALS

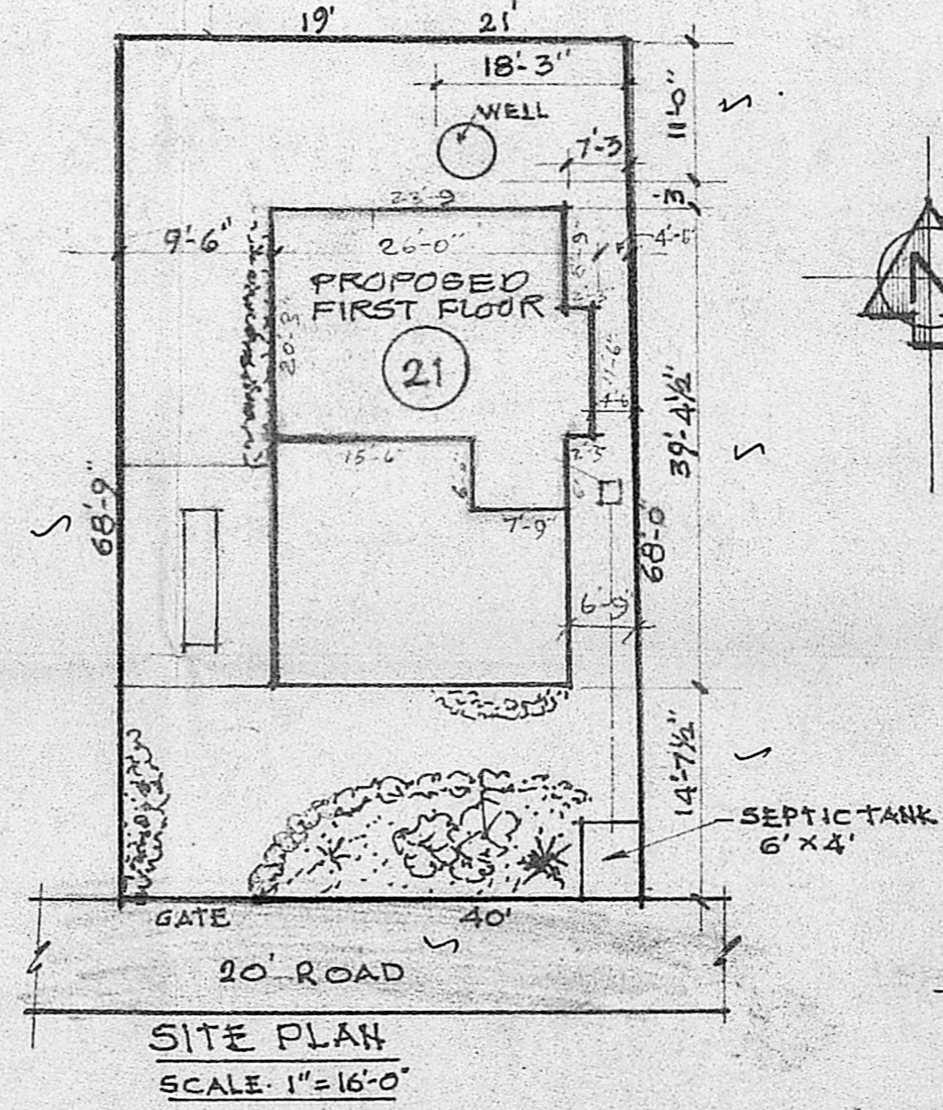

SITE PLAN SCALE 1" = 16'-0"

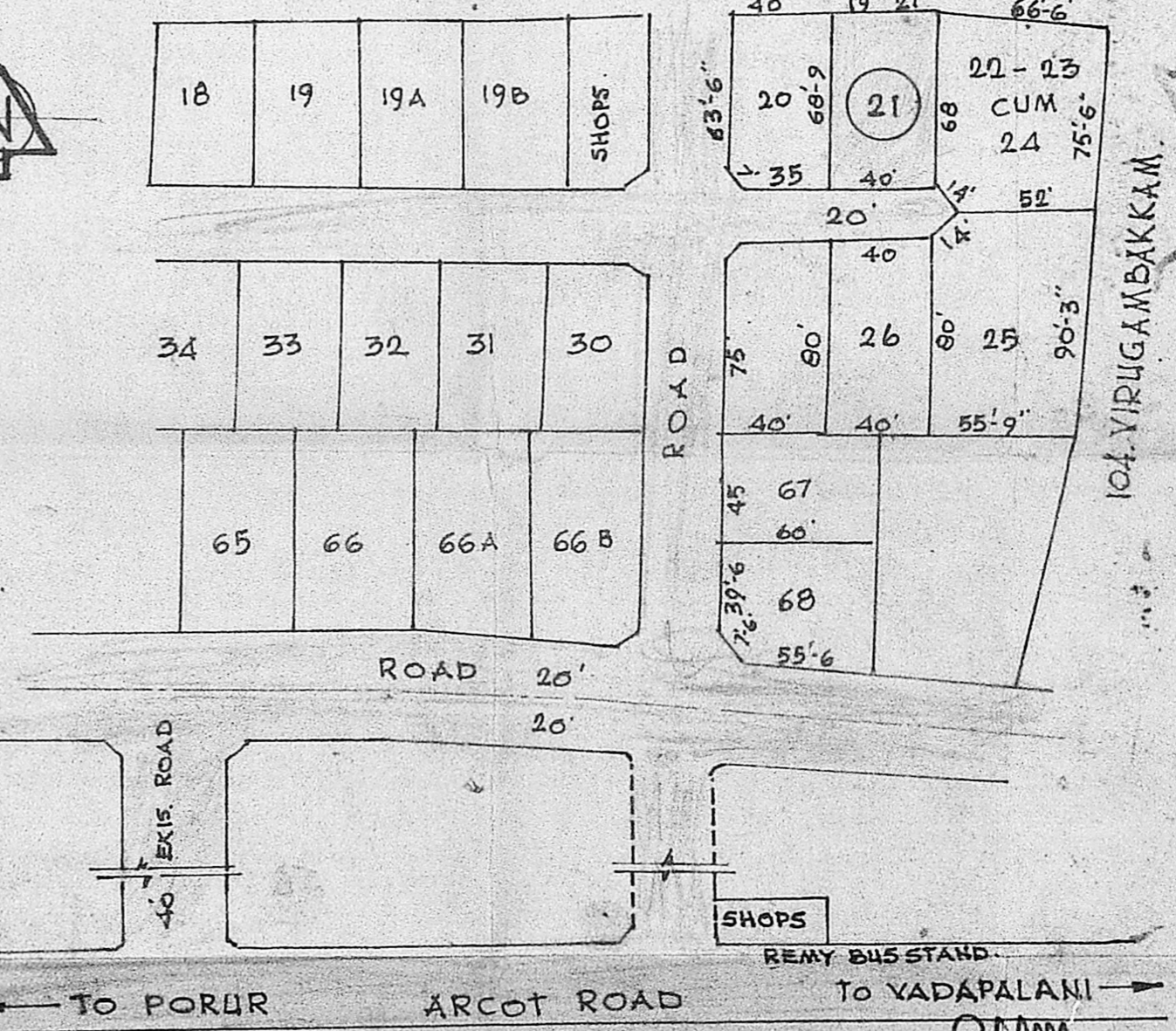

LAYOUT PLAN SCALE 1" = 66'-0"

V. Mahalingam
OWNER

R. Mohan Rao, D.C.E.,
 LICENSED SURVEYOR
 Corporation of Madras
 No. 14
 ALANDUR TOWN SHIP
 ALANDUR MUNICIPALITY
 Consulting Engineer & Contractor
 Office: 15, Madley Road
 T. NAGAR, MADRAS-600 017